

Oral Health Presentation



Topics For Discussion

- ✓ No Cost Health Unit Dental Programs
- ✓ Quiz
- ✓ A Different Approach
- ✓ 1st Visit by 1st Birthday
- ✓ What can you do?

Health Unit Dental Programs

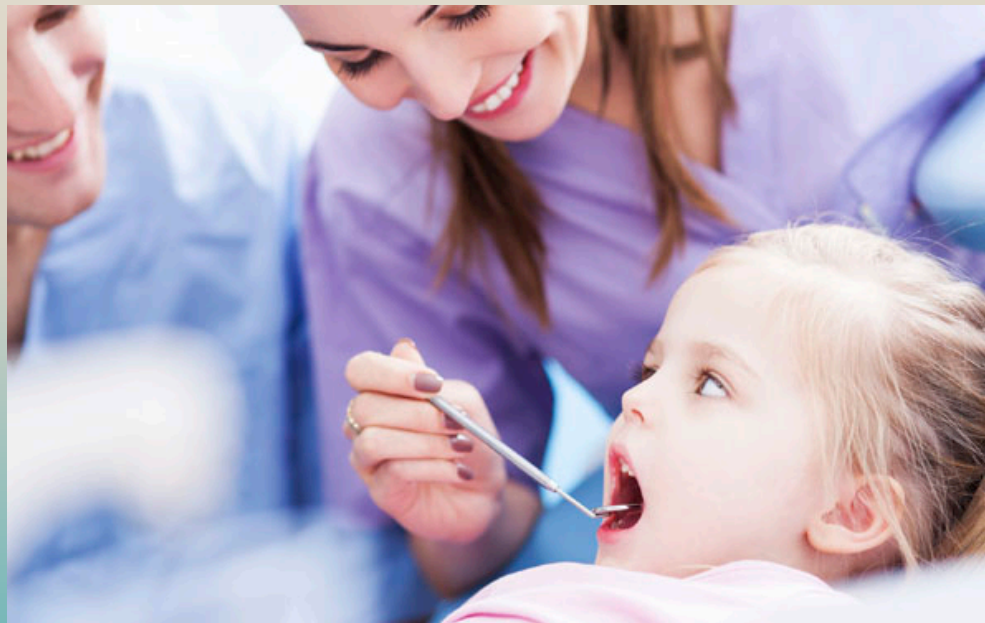

Quiz Time

What is the recipe for a cavity?





The Process of Decay

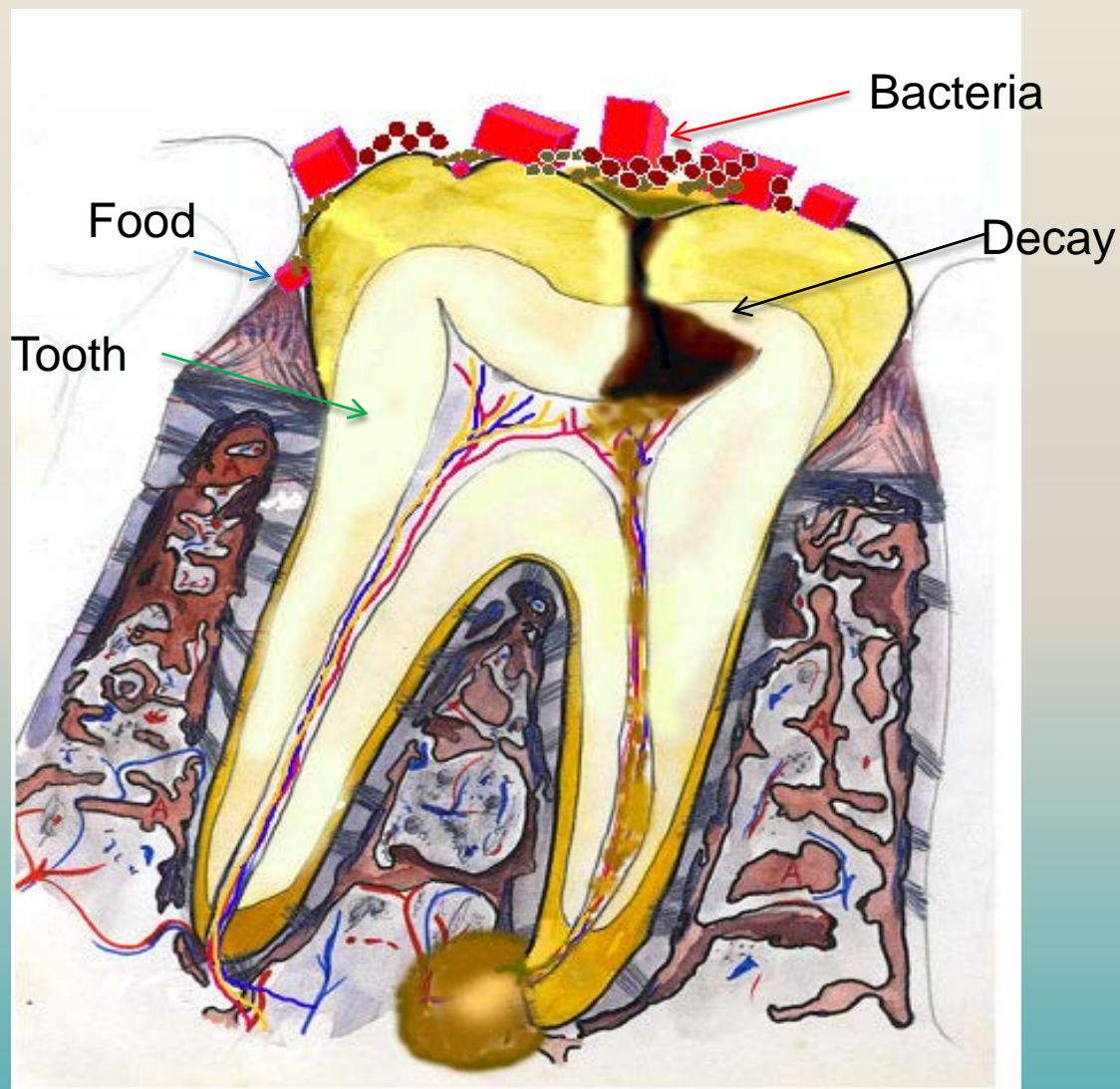



The most common place to
see an early cavity is the front
teeth

True or False

The most common place to see an early cavity is the front teeth





Baby teeth do not need to
be fixed.....True or False



a different
approach...



1st Visit by 1st Birthday



Start cleaning
before the first
tooth comes
into the mouth



Start toothbrushing as soon as
1st tooth appears



What Can You Do?



Spread the Word



A
TEACHER
affects
ETERNITY
She can never tell
where her
INFLUENCE
stops.

© Mary Adams

Chocolate pudding and ju jubes are
equally bad for your teeth

True or False



References

- [Pediatr Dent](#). 2006 May-Jun;28(3):254-9.

Malnourishment in a population of young children with severe early childhood caries.

[Clarke M](#)¹, [Locker D](#), [Berall G](#), [Pencharz P](#), [Kenny DJ](#), [Judd P](#).

- [BMC Pediatr](#). 2013 Feb 7;13:22. doi: 10.1186/1471-2431-13-22.

Association between iron status, iron deficiency anaemia, and severe early childhood caries: a case-control study.

[Schroth RJ](#)¹, [Levi J](#), [Kliwer E](#), [Friel J](#), [Moffatt ME](#).

- [BMC Pediatr](#). 2016 Aug 20;16:137. doi: 10.1186/s12887-016-0679-6.

Higher body mass index associated with severe early childhood caries.

[Davidson K](#)¹, [Schroth RJ](#)^{2,3,4,5,6}, [Levi JA](#)^{1,7}, [Yaffe AB](#)^{1,7}, [Mittermuller BA](#)^{1,7}, [Sellers EA](#)^{1,7,8}.

- Braz Oral Res. 2012 Nov-Dec;26(6):557-63.

Association between parental guilt and oral health problems in preschool children.

Carvalho TS¹, Abanto J, Mendes FM, Raggio DP, Bönecker M.

- Braz Oral Res. 2017 Jan 16;31(0):e13. doi: 10.1590/1807-3107BOR-2017.vol31.0013.

Factors for determining dental anxiety in preschool children with severe dental caries.

Abanto J¹, Vidigal EA¹, Carvalho TS², Sá SN¹, Bönecker M¹.

https://www.google.ca/search?q=image+testing++baby+food&safe=active&source=lnms&tbm=isch&sa=X&ved=0ahUKEwiun7X0ybXSAhVn1oMKHbpxDsgQ_AUICCGB&biw=2259&bih=1133#safe=active&tbm=isch&q=mom+kissing+++baby&*&imgsrc=cgNIV2G1cdQrNM:



OPEN WIDE

FOR DENTAL HEALTH

- Portions of this presentation were adapted from:
 - The State of Connecticut Department of Public Health (*with permission*)
 - The work of Dr. B. Carol Janik, Acting Chief, Division of Dentistry, Children's Hospital of Eastern Ontario (*with Permission*) .
- Various photos (used with permission) are from:
 - Crest – www.dentalcare.com
 - The Public Health Agency of Canada
 - The following Ontario Public Health Agencies: Brant, Halton, Middlesex-London, Oxford, York Region
- Material may not be altered without permission from the Ontario Association of Public Health Dentistry.



Thank you